

J. S. Larkhorn's Addition to the City of Cambridge, Ohio

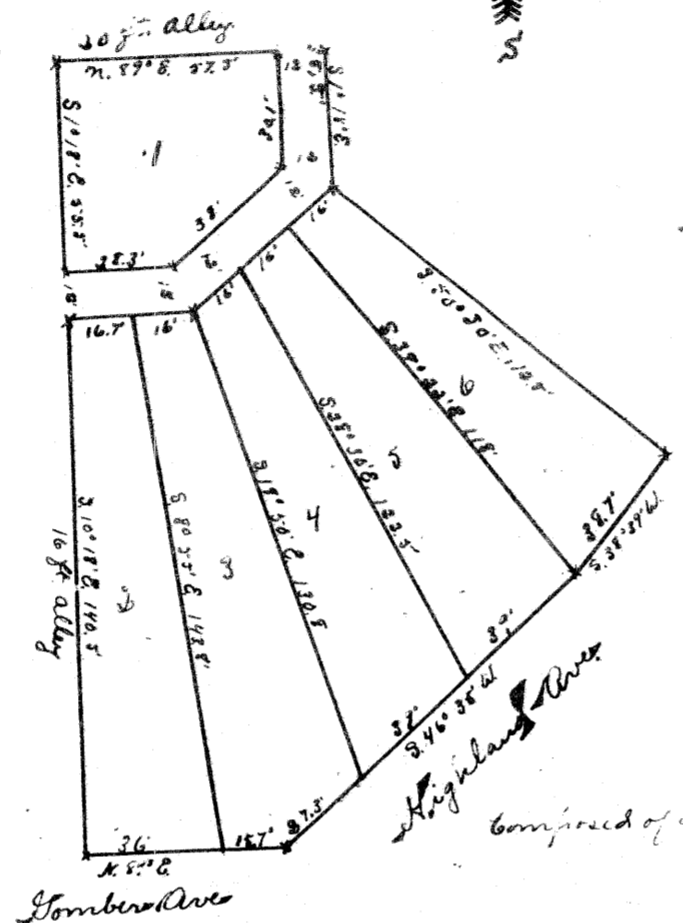
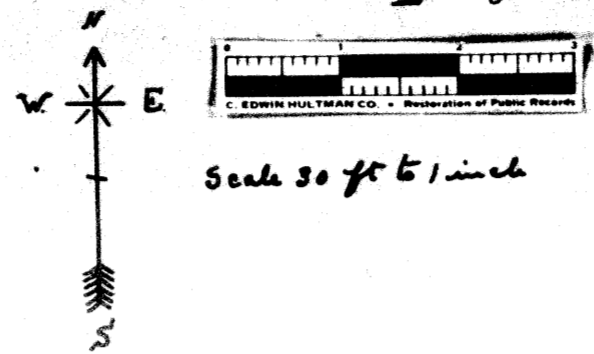

composed of all of lots number 13 & 14 of G. H. Hallinan's addition to the city of Cambridge, Ohio

I surveyed the land delineated on this plat under the direction of the proprietor J. S. Larkhorn and I certify that this plat is a correct representation of said survey.
 W. V. Webster
 Co. Surveyor for Kermessy Co. Ohio

State of Ohio, Kermessy County, ss
 Before me, a Surveyor in and for said County, personally appeared the above named J. S. Larkhorn and Mary C. Larkhorn who acknowledged that they did sign the foregoing instrument and that the same is their free act and deed.
 In Witness Whereof, I hereunto set my hand and official seal at Cambridge, Ohio, this 31st day of December 1901
 W. V. Webster
 Surveyor for Kermessy Co. O.

Know all men by these presents: That we, J. S. Larkhorn and Mary C. Larkhorn the owners of the lands delineated on this plat do hereby acknowledge the making of the same to be our free act and deed and we do hereby dedicate the Avenues, Streets and alleys as shown thereon to public use forever.
 In Testimony whereof we hereunto set our hands this 31st day of December 1901
 Signed & acknowledged in presence of us:
 Mary A. Long
 W. V. Webster
 J. S. Larkhorn
 Mary C. Larkhorn

J. T. R. Deeslin, Clerk of the City of Cambridge, Ohio, hereby certify that the above plat was duly accepted by the Council of said City by ordinance passed January 6th 1902
 J. T. R. Deeslin
 City Clerk

Entered Jan. 11th 1902. at 1.30 P.M.
 Recorded Jan 11th 1902
 Attest - J. C. Crosser - Recorder